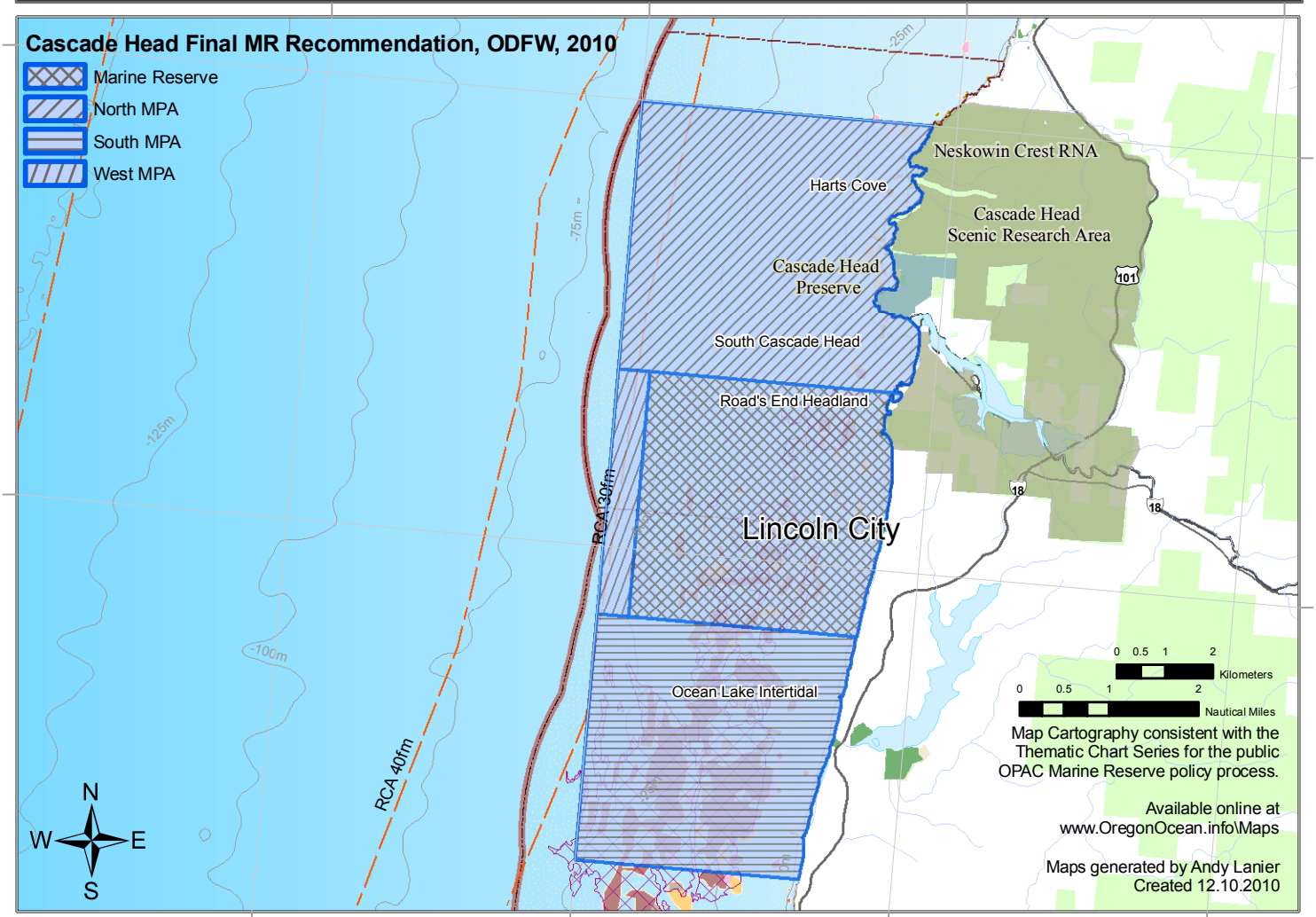Cascade Head Marine Reserve Recommendation, ODFW, 2010